BC/DC Standalone Tracking

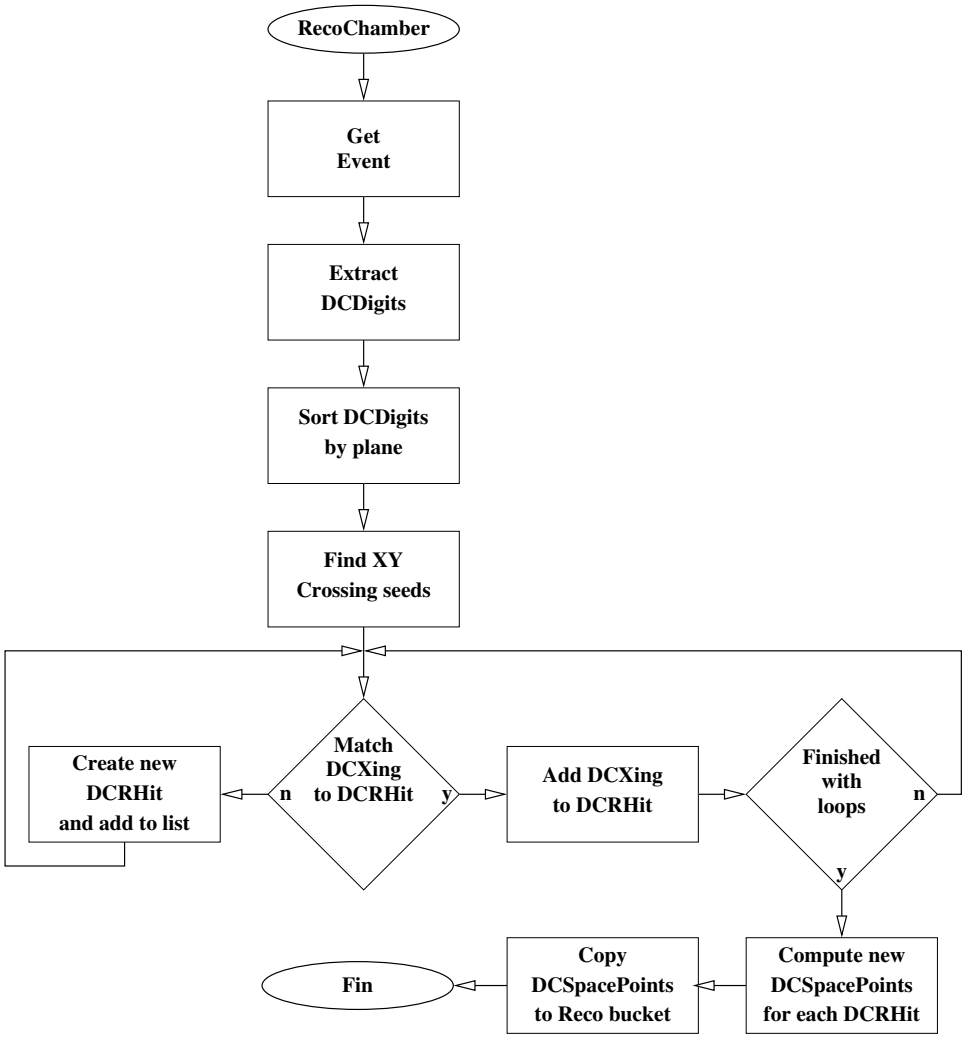

Figure 1: BC/DC SpacePoint finding

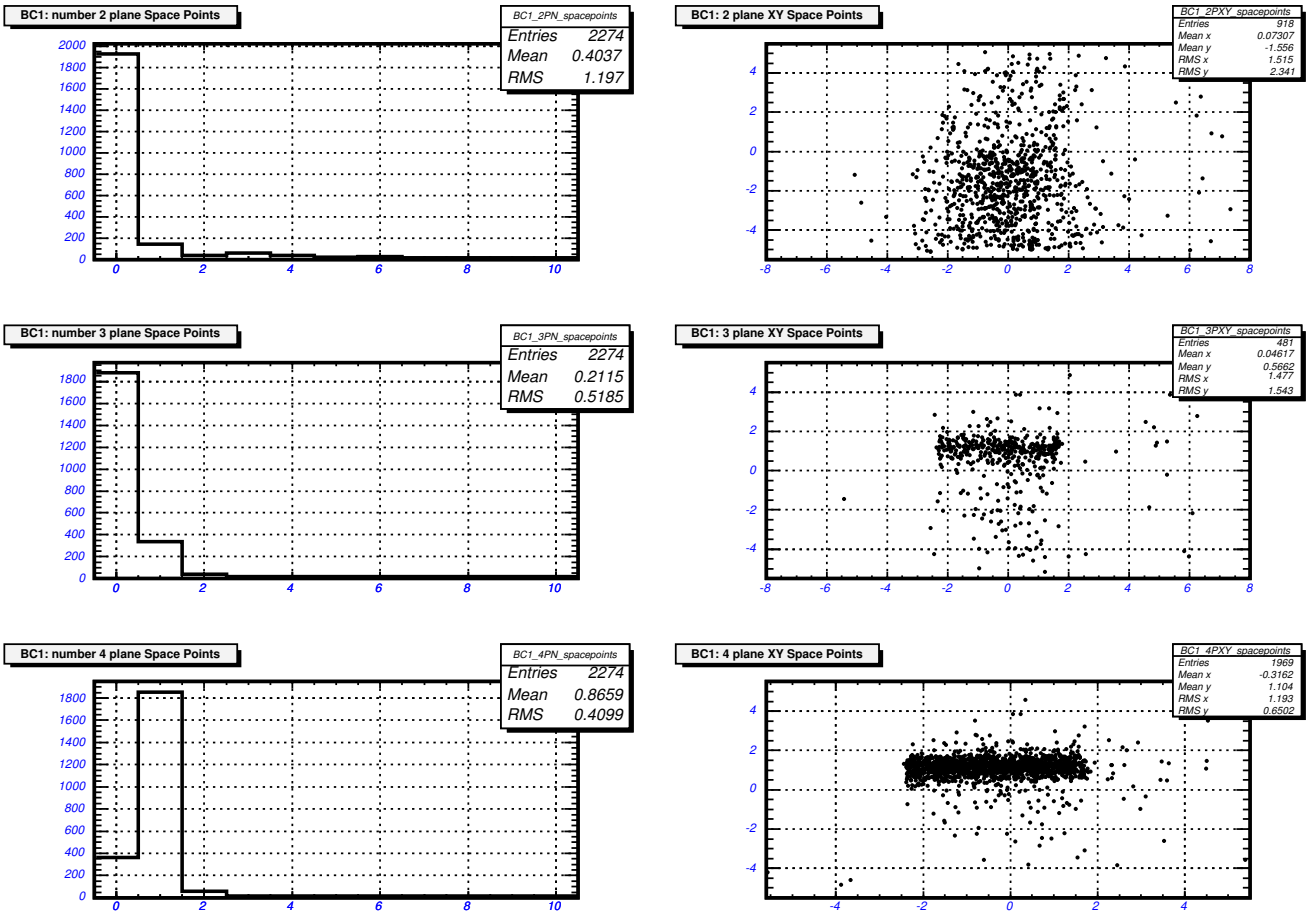

Figure 2: BC1 SpacePoints

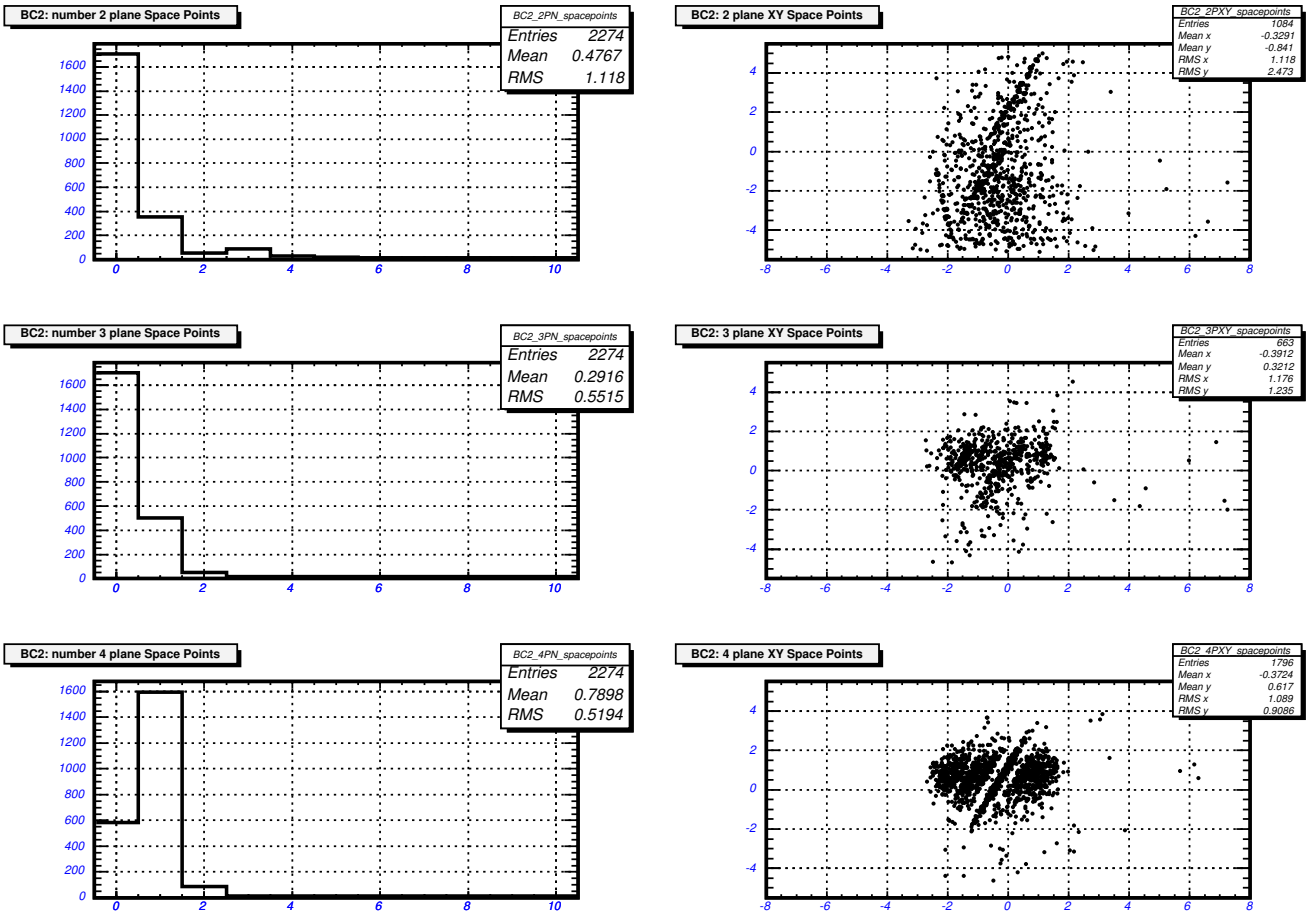

Figure 3: BC2 SpacePoints

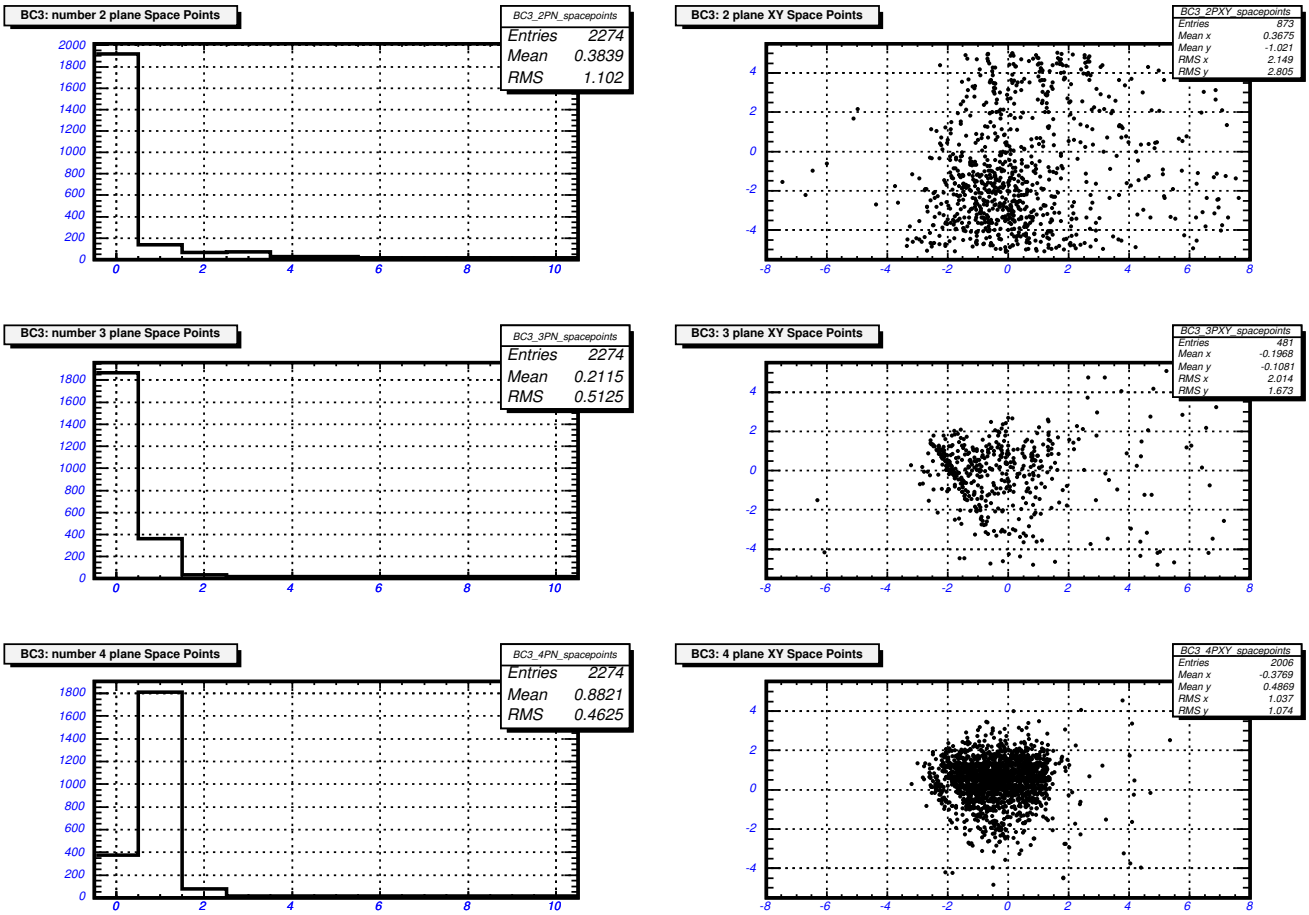

Figure 4: BC3 SpacePoints

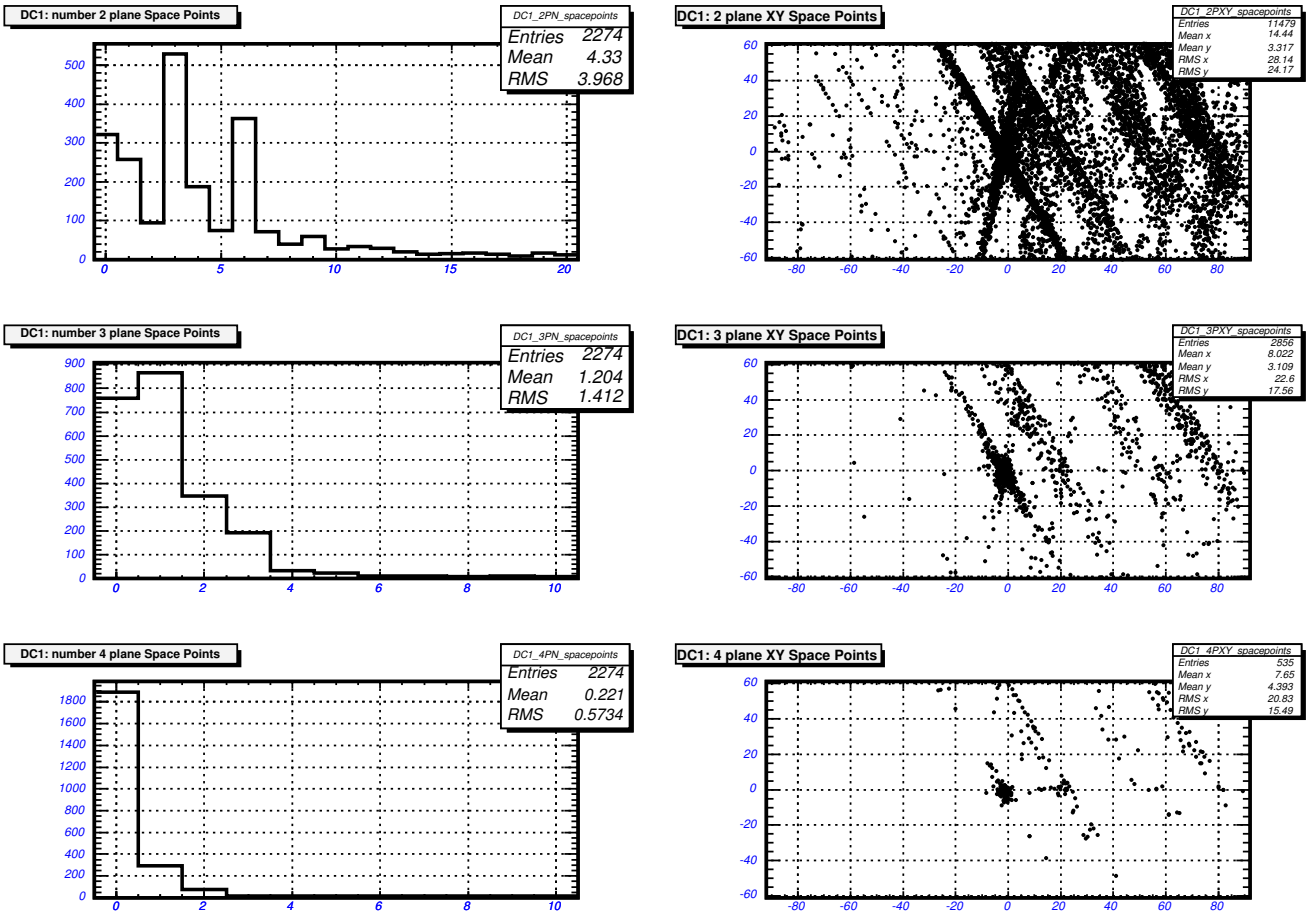

Figure 5: DC1 SpacePoints

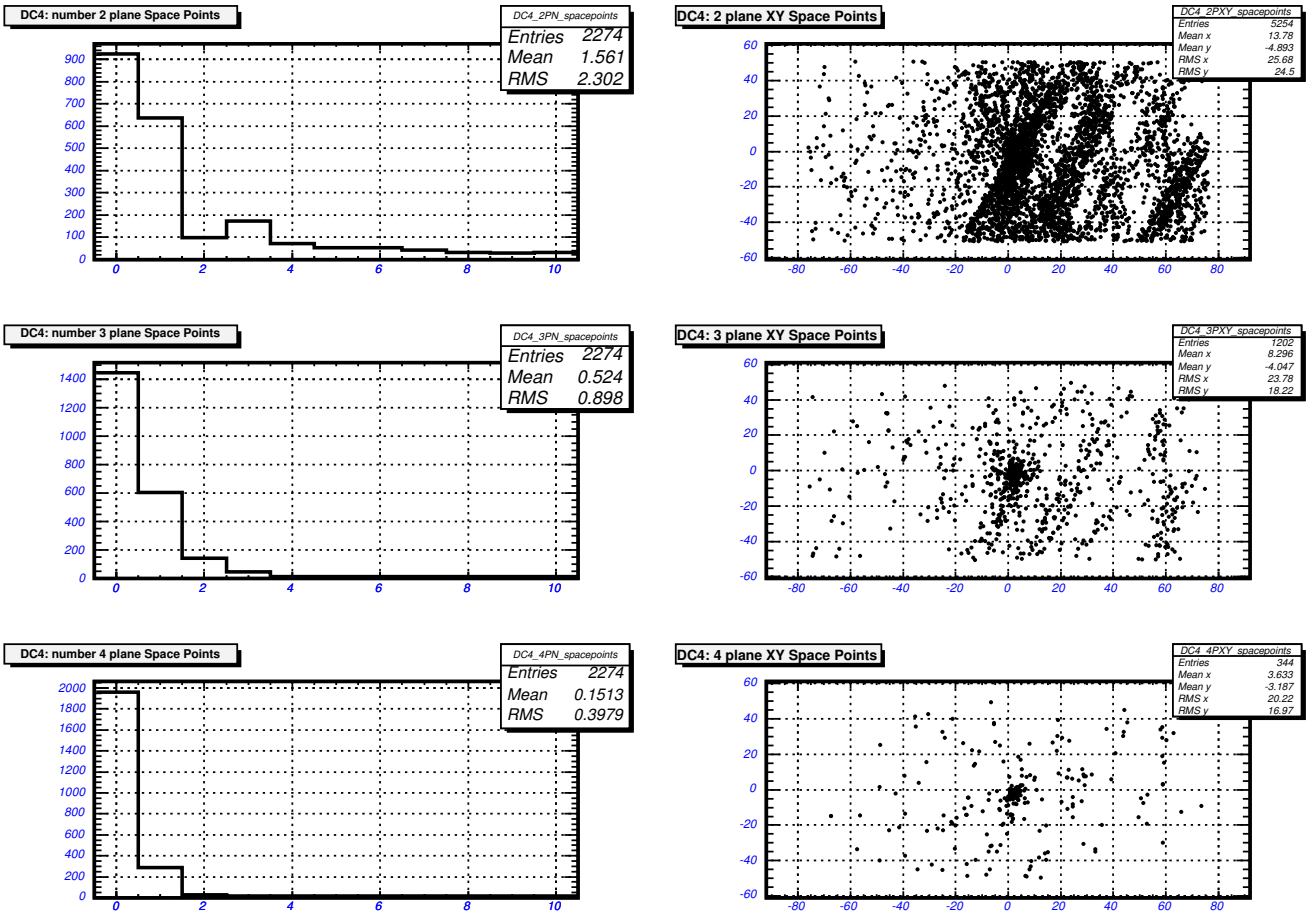

Figure 6: DC4 SpacePoints

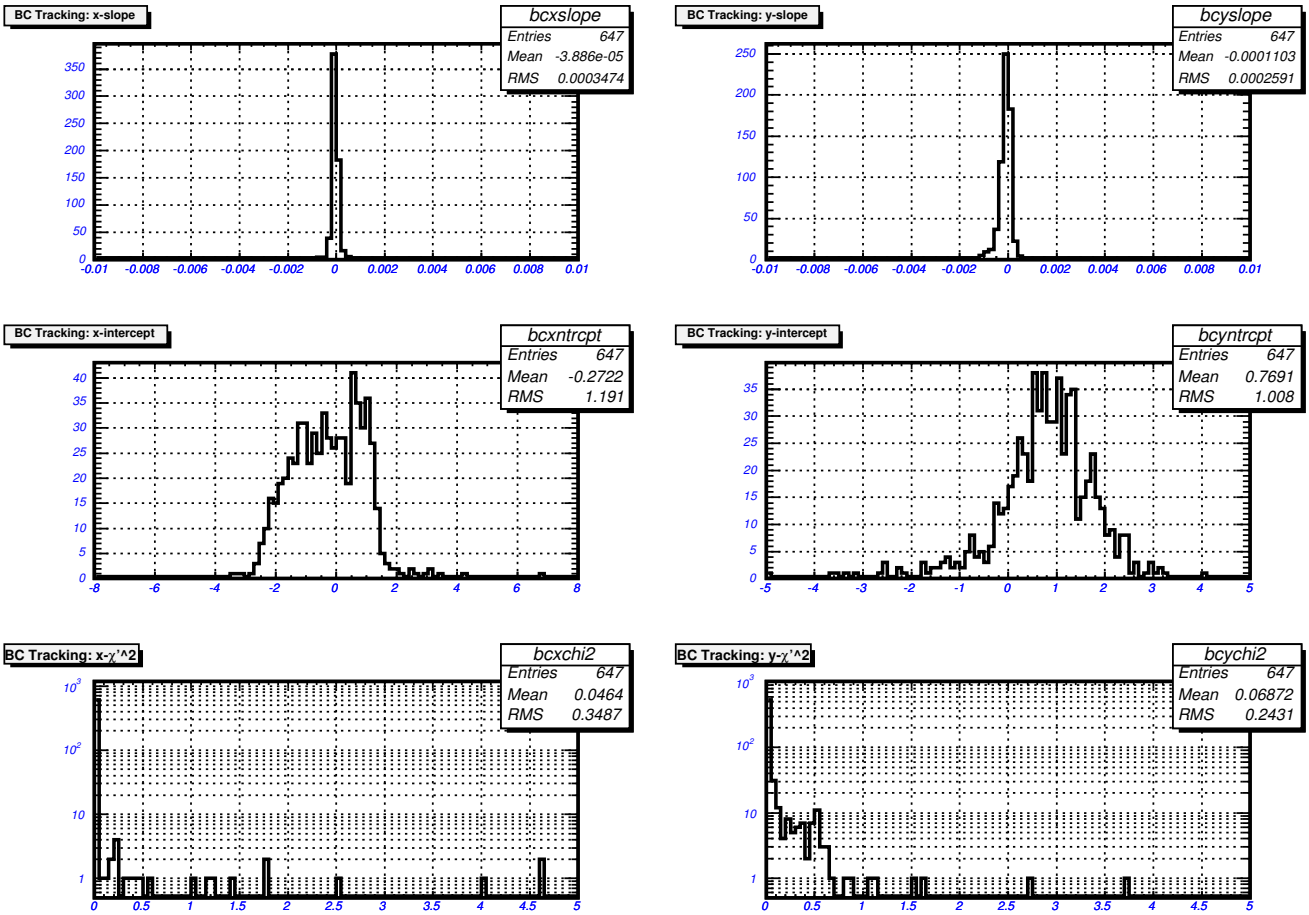

Figure 7: BC Tracking from run9168

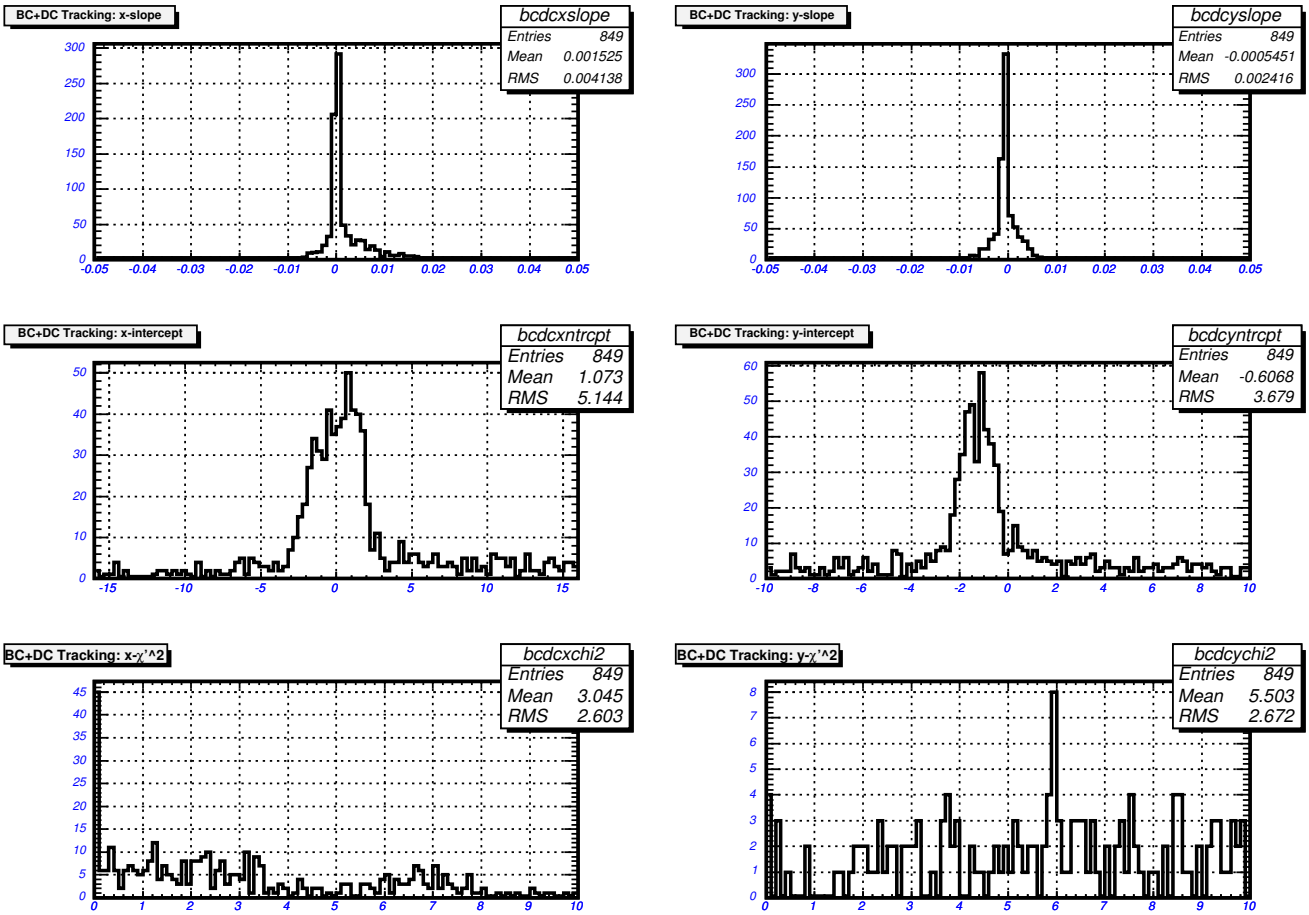

Figure 8: DC Tracking from run9168

To Do List

I. Calibrate t_0's

II. Complete calibration

III. Complete final version of DCSpacePoints

IV. Complete alignment code

V. Update BC/DC evd

VI. Verify spacepoints with evd

VII. Multiple track finding (interactions)