Bar 320: run dependence?

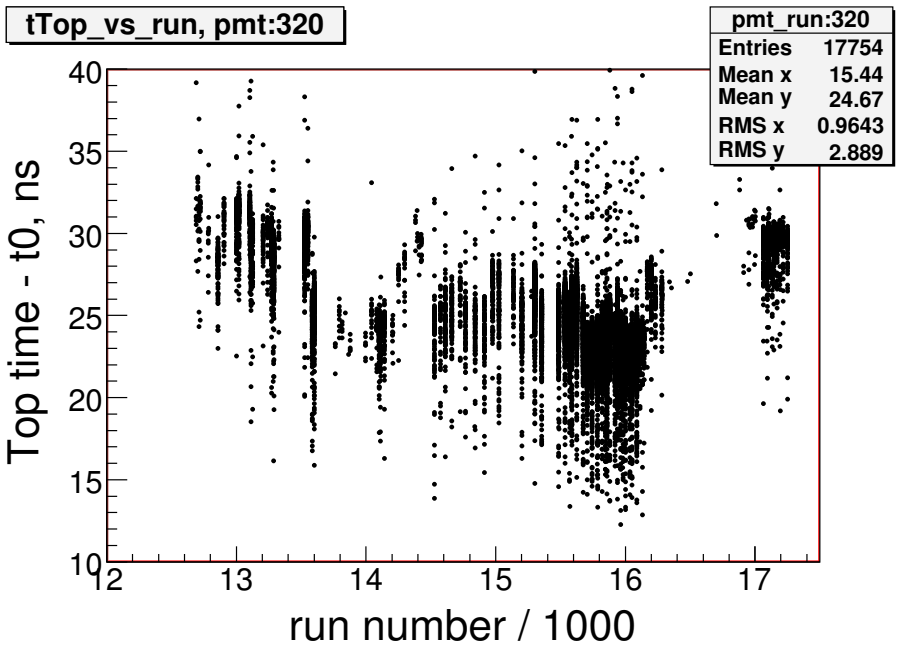

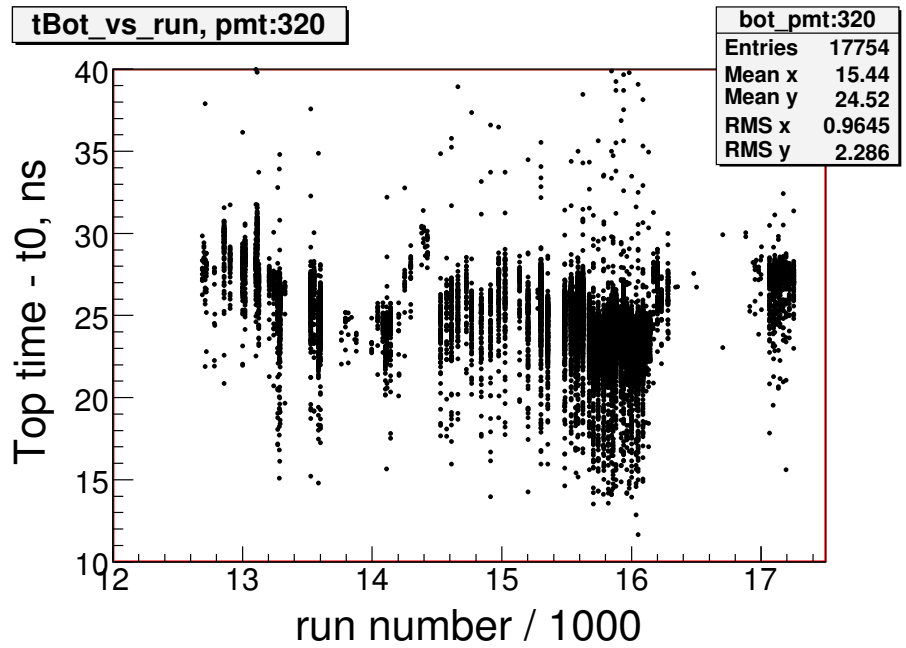

ToF run dependence study. Each data point represents a single pmt reading which associated with the matched high momentum track, p_{tot} >10 GeV/c. Left plot - Top pmt, right plot - Bottom pmt for the same bar.

time or temperature dependence?

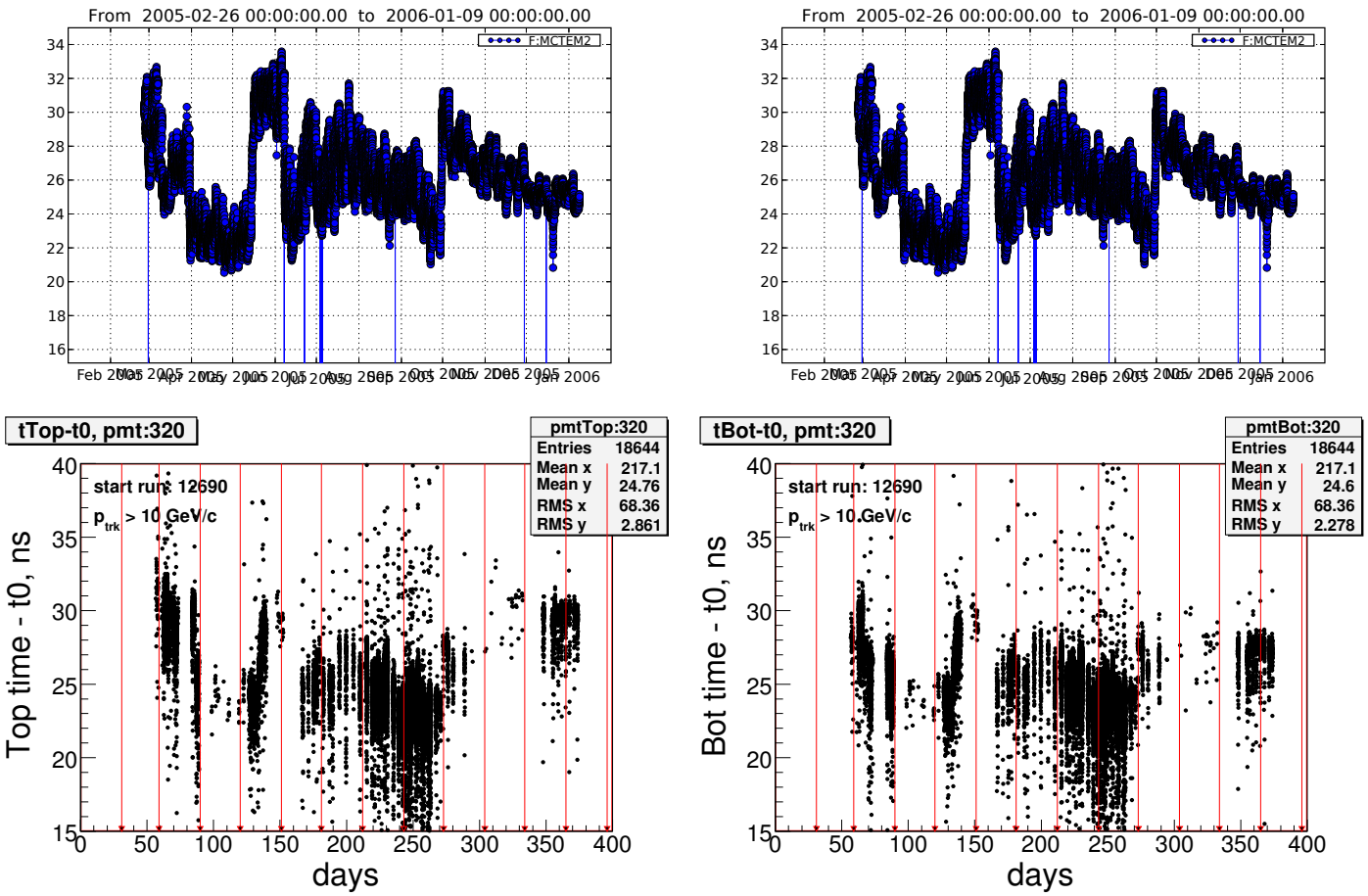

Top plot represents the slowmon F:MCTEM2 temperature probe which located on East side of DC3, just upstream of the ToF wall. Time coverage: from February 26 2005 (run 12690) to January 9 2006 (run 17250). Bottom plots: ToF data points vs the days. Most left data - run 12690, most right - run 17250.

close look on May days data

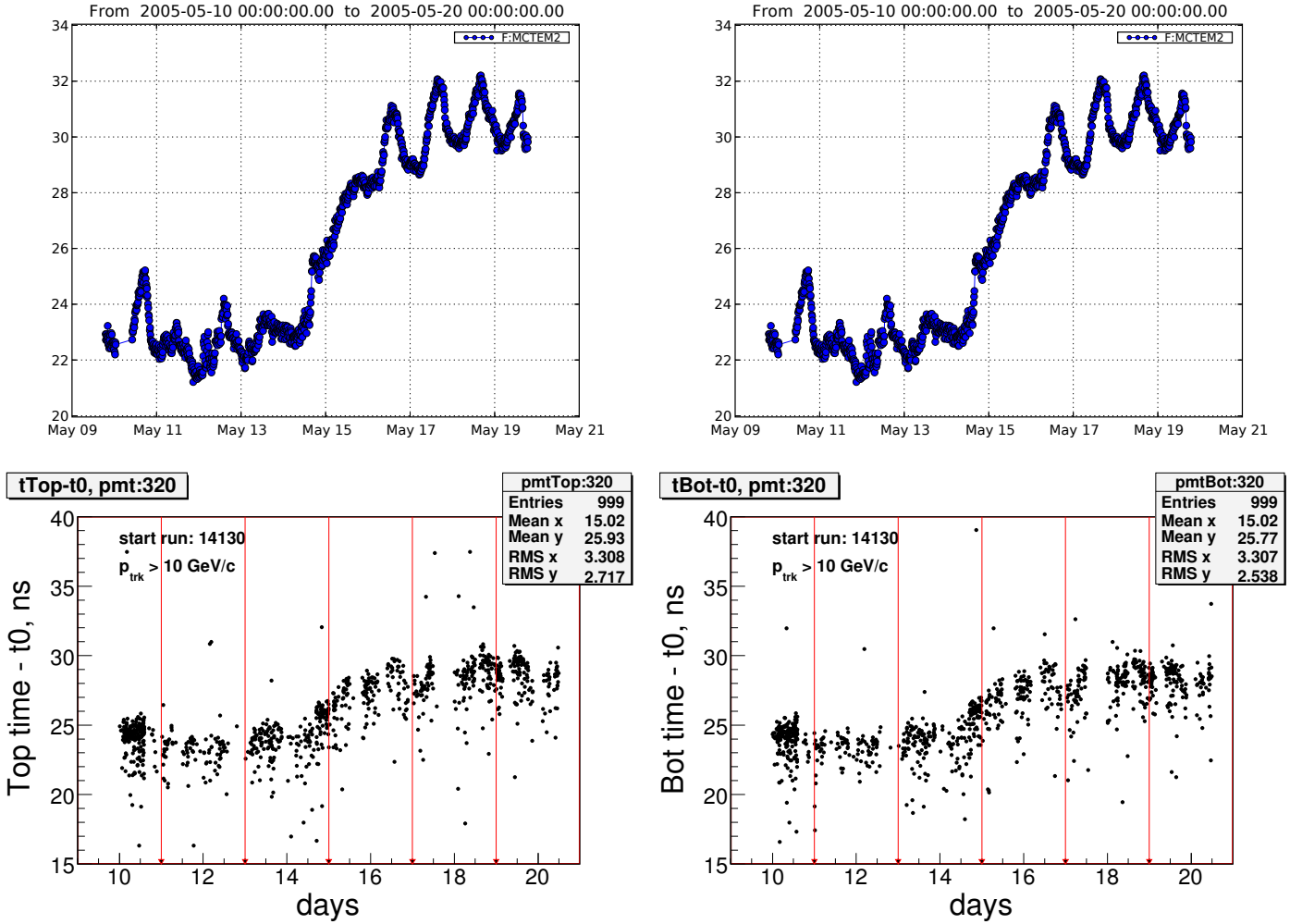

Top plot represents the slowmon F:MCTEM2 temperature probe. Bottom plots: ToF data points vs the May days. Most left data - run 14130 started at 01:50 May 10 2005. Most right data - run 14300 started at 15:07 May 20 2005.

Bottom-Top on May days data

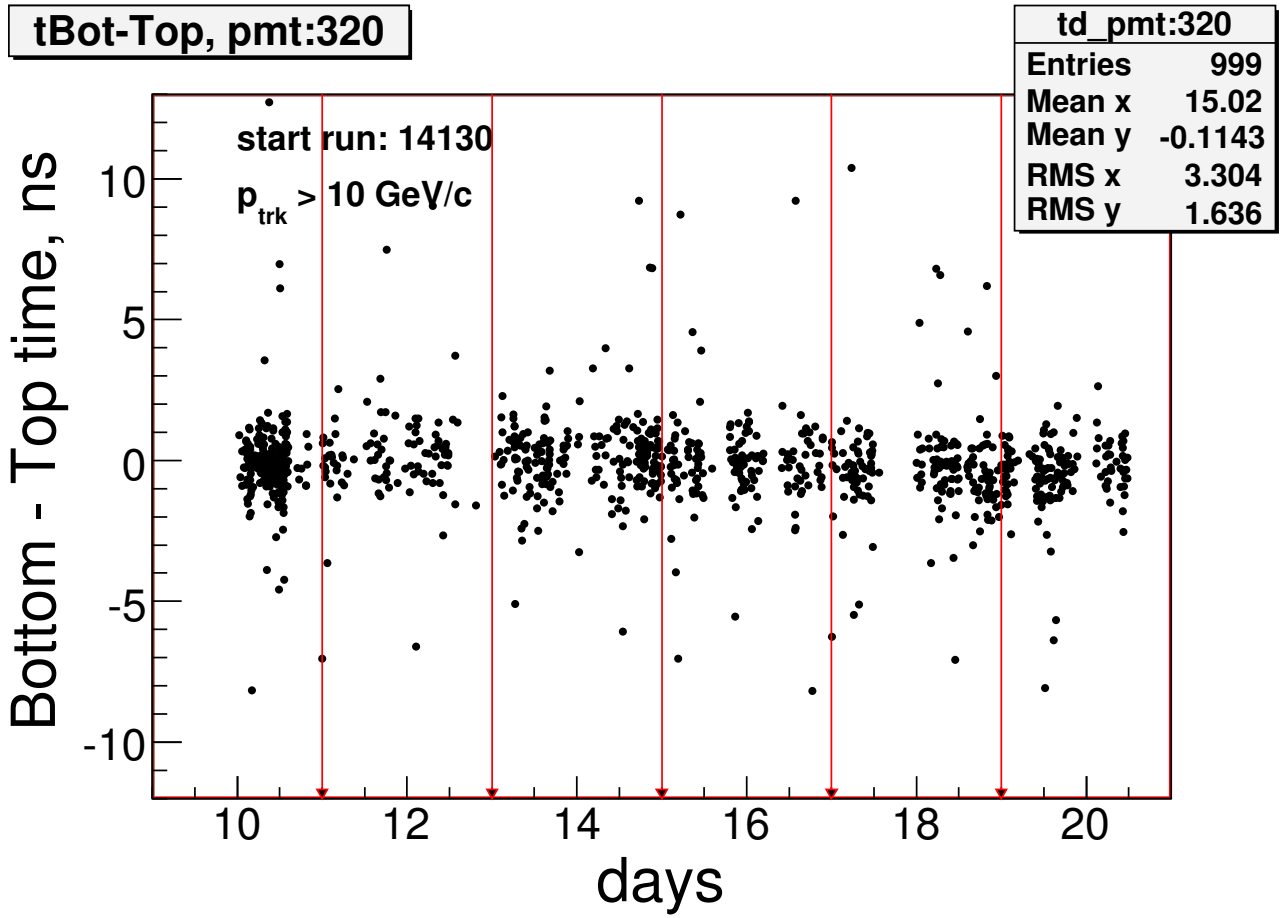

Bar 320: Bottom-Top time difference vs the May days data. Most left data - run 14130, most right - run 14300.

run 15860 (Jon's plot)

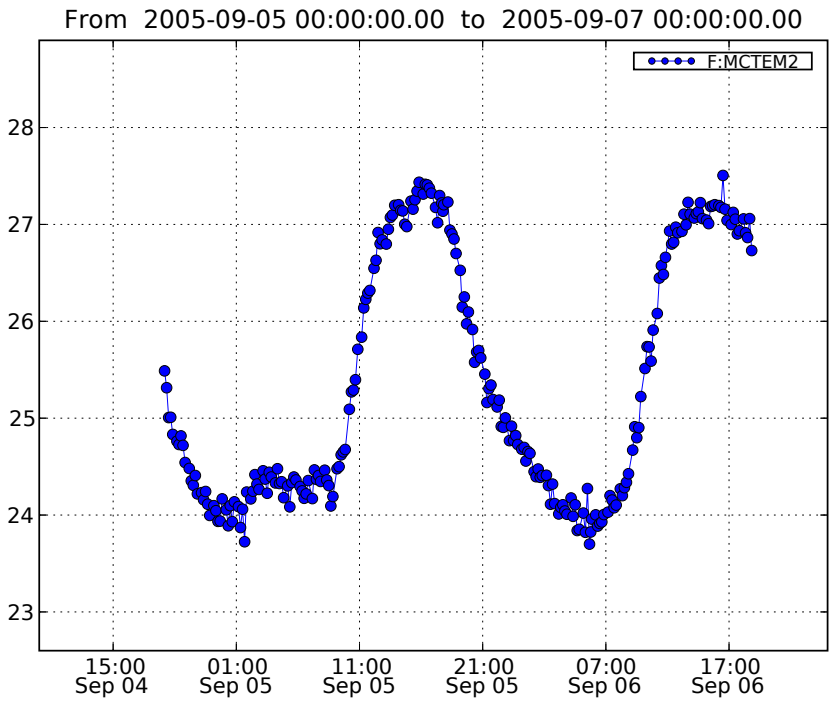

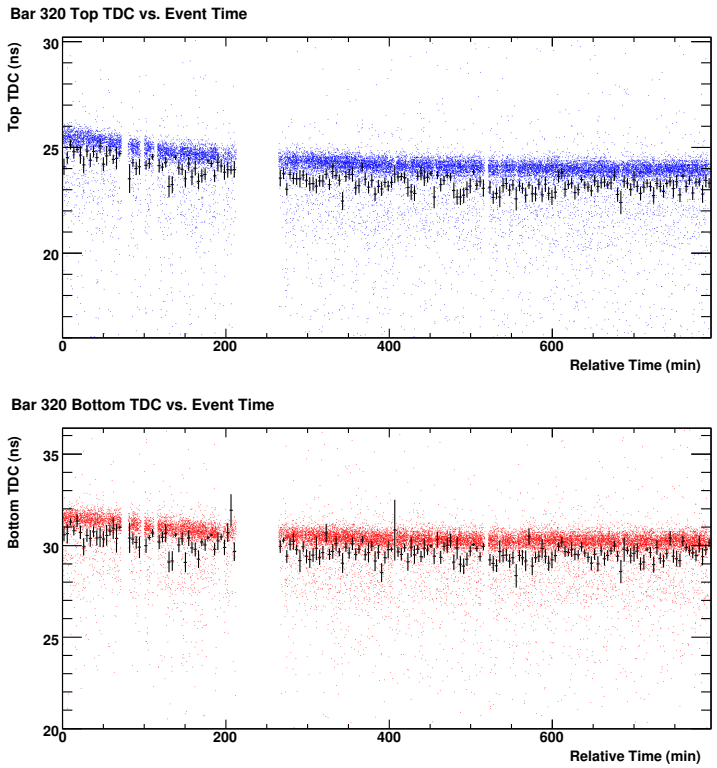

Left plot represents the slowmon F:MCTEM2 temperature probe. Run 15860 started at 17:55 of September 5, 2005 and ends at 7:09 of September 6 2005. During this period of time the temperature drops from 27 to 24 (degrees?). Right plots indicates the ToF time variation in level of 1.5 ns.